Fabric Product Details

PATTERN **04472**
COLOR **Marble**

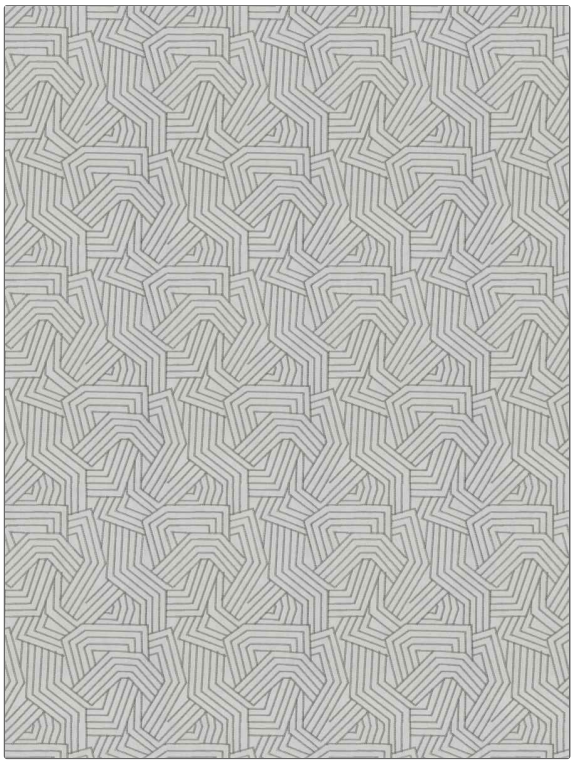

BRAND	APPLICATION
Trend	Fabric
USES	**CATEGORIES**
Bedding, Drapery	Crewels / Embroideries
BOOK	**COLORS**
Jaclyn Smith Home Vol. V (3 Books) Heather / Marble	Grey
DESIGN TYPES	**SCALE**
Embroidery, Contemporary / Modern, Abstract	Medium
RAILROADED	
Not Railroaded	

WIDTH	VERTICAL REPEAT	HORIZONTAL REPEAT	CONTENT
54.00 in (137.16 cm)	11.50 in (29.21 cm)	7.75 in (19.68 cm)	Embroidery: 100% Viscose, Base: 100% Cotton
BACKING	**PRODUCT NUMBER**	**DATE BOOKED**	**COUNTRY**
	9395601	12/2018	China
CLEANING CODES			
S			

ADDITIONAL PRODUCT NOTES

Exclusive Pattern, Embroidered Textiles Are Not, Guaranteed For Precise Color, Matching And Colorfastness., Color Placement Of Embroidery, May Vary. All Measurements, Quoted For Repeats Are, Approximate.

© Fabricut Inc., 2024